

FREE STANDING -
INVERT SKYLIGHT
2 MOTOR

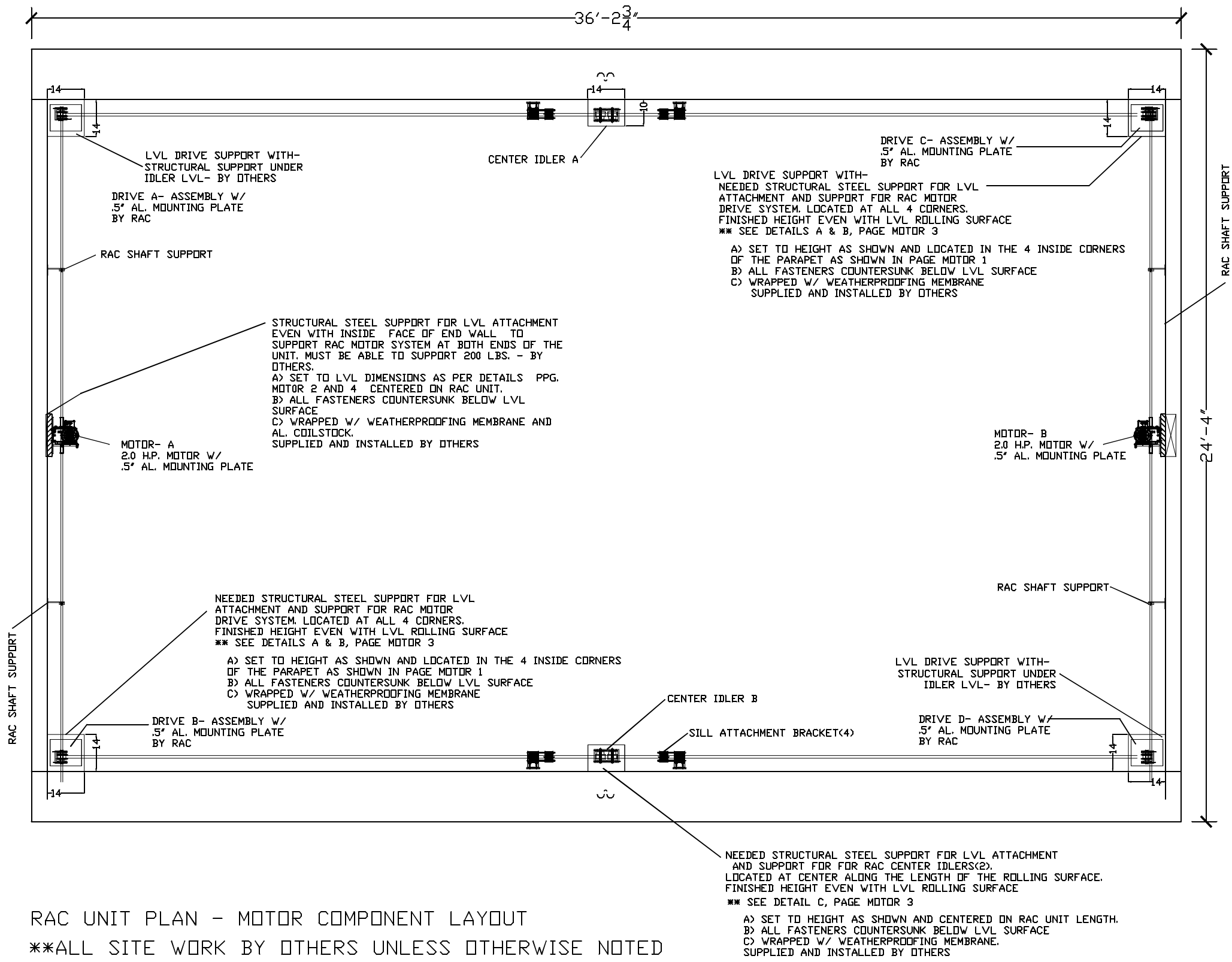

RAC UNIT PLAN - MOTOR COMPONENT LAYOUT
**ALL SITE WORK BY OTHERS UNLESS OTHERWISE NOTED

DRAWING #: ILTS-02		JOB NAME & ADDRESS: INVERT SKYLIGHT- 2 MOTORS		SCALE: 1/4" = 1'-0"	ROLL-A-COVER INT'L 36 SARGENT DR. BETHANY, CT 06524
SHEET #: MOTOR 1 OF 6		ORINATION REVISED REVISED REVISED		SALESMAN:	
		DATE: 09-17-25		DRAWN BY: K. TAYLOR	
					Tel: 203-393-7292 Fax: 203-286-2012 www.rollacover.com

FREE STANDING -
INVERT SKYLIGHT
2 MOTOR

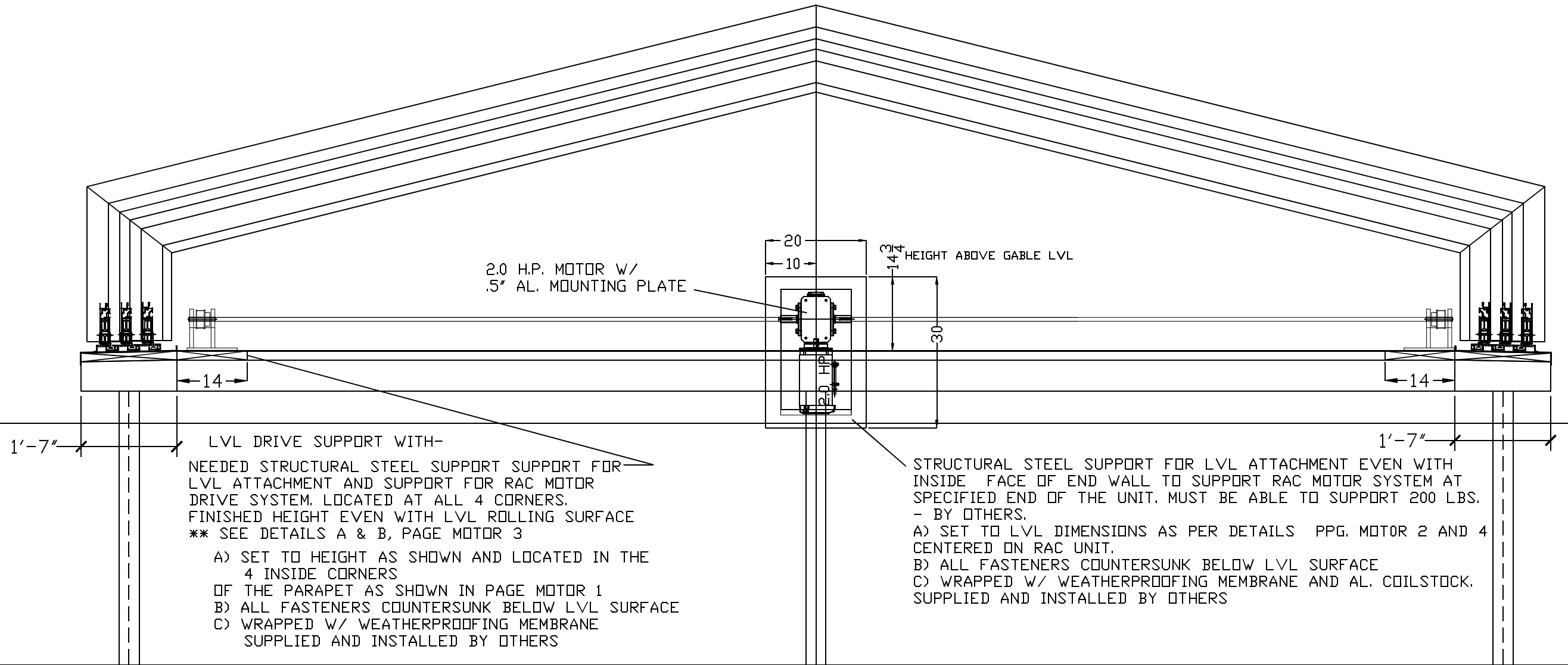

RAC- UNIT SECTION W/MOTOR

ROLL-A-COVER INT'L
36 SARGENT DR,
BETHANY, CT 06524

WWW.FULLCOVER.COM
Tel: 203-393-7232
Fax: 203-286-2012

SCALE: 1/4" = 1'-0"

SALESMAN:

JOHN D. K. TAYLOR

JOB NAME & ADDRESS:

INVERT SKYLIGHT- 2 MOTORS

ORIGINATOR	REVISED	REVISED	REVISED
DATE: 09-17-25			

DRAWING #:

ILTS-02

SHEET # 133HS

MOTOR 2 OF 6

FREE STANDING -
INVERT SKYLIGHT
2 MOTOR

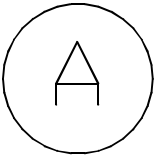
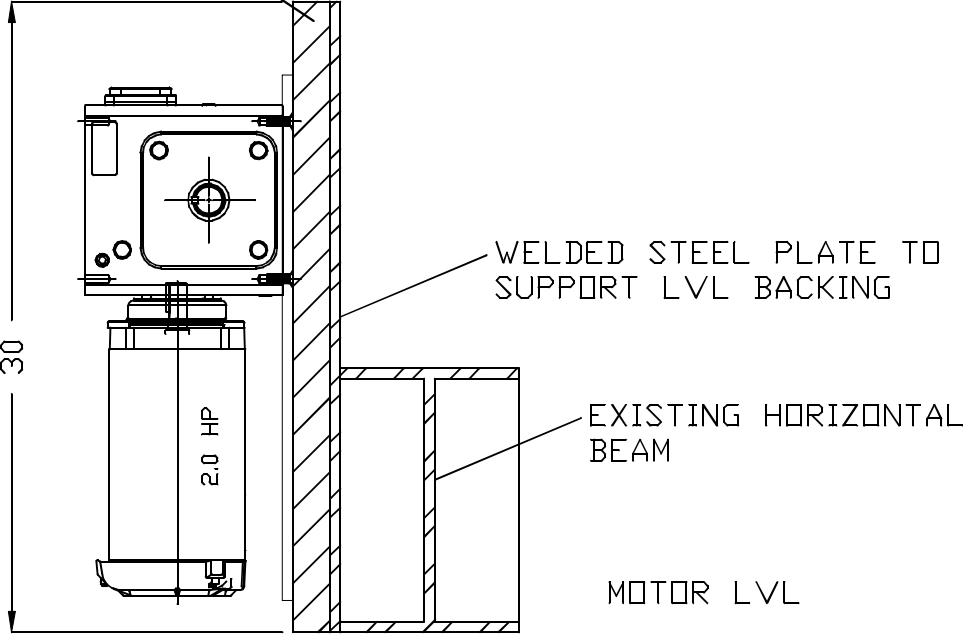
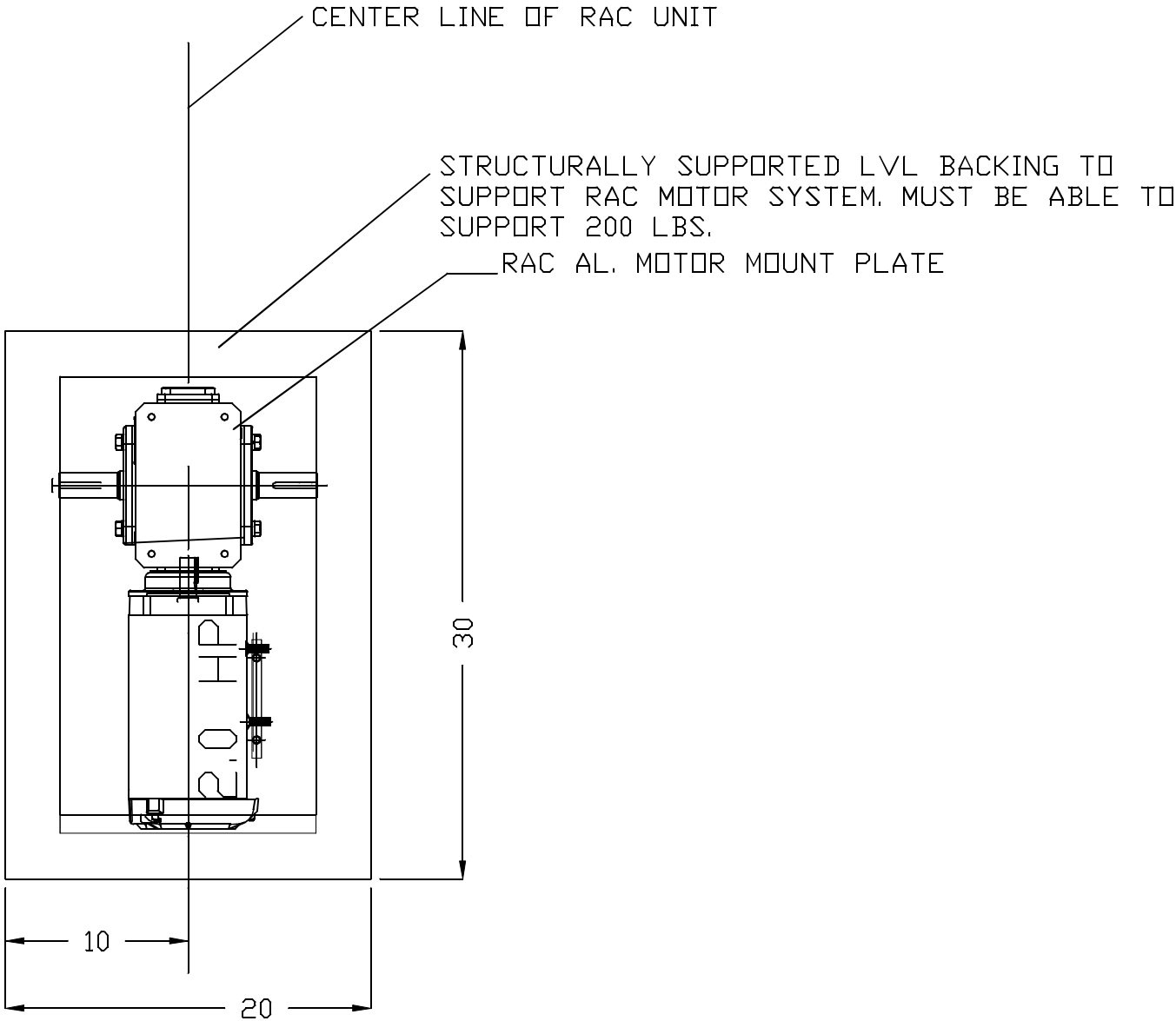

MOTOR ASSEMBLY SUPPORT ELEVATION

DRAWING #: ILTS-02		JOB NAME & ADDRESS: INVERT SKYLIGHT- 2 MOTORS	SCALE: 1/4" = 1'-0"	ROLL-A-COVER INT'L 36 SARGENT DR. BETHANY, CT 06524	
			SALESMAN:		
SHEET #: MOTOR 3 OF 6		ORIGINATION DATE: 09-17-25	DRAWN BY: K. TAYLOR		Tel: 203-393-7292 Fax: 203-286-2012 www.rollacover.com

FREE STANDING -
INVERT SKYLIGHT
2 MOTOR

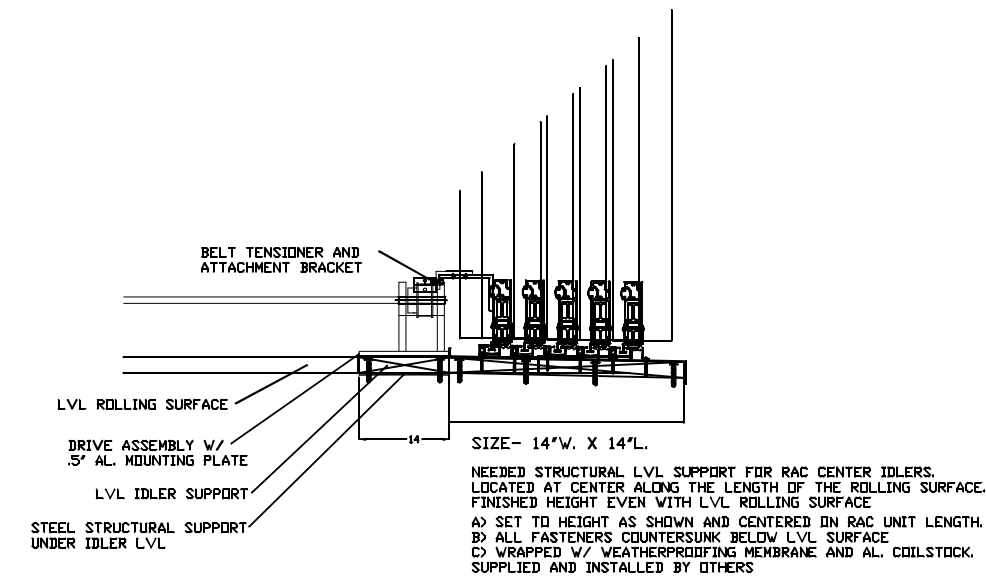

A DRIVE ASSEMBLY SUPPORT ELEVATION
(ALL 4 CORNERS)

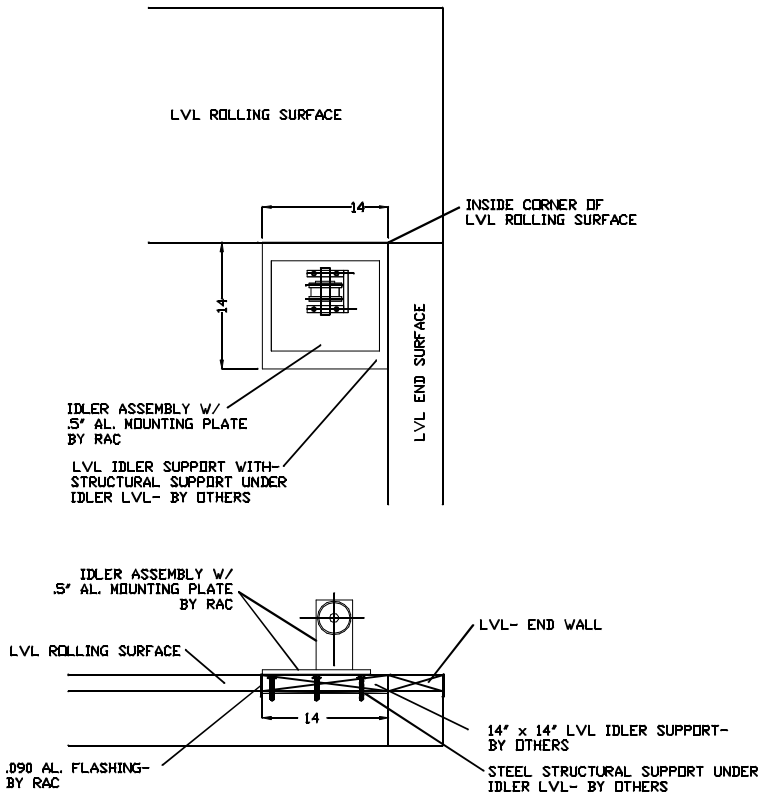

DRIVE & IDLER ASSEMBLY SUPPORT DETAIL-
BY OTHERS
NEEDED STEEL STRUCTURAL LVL SUPPORT FOR RAC MOTOR ASSEMBLY.
LOCATED AT END OF ROLLING SURFACE(ALL 4 CORNERS.
FINISHED HEIGHT EVEN WITH LVL ROLLING SURFACE
A) SET TO HEIGHT AS SHOWN AND LAYOUT AS SHOWN IN MOTOR PLAN VIEW.
B) ALL FASTENERS COUNTERSUNK BELOW LVL SURFACE
C) WRAPPED W/ WEATHERPROOFING MEMBRANE AND AL. COILSTOCK.
SUPPLIED AND INSTALLED BY OTHERS

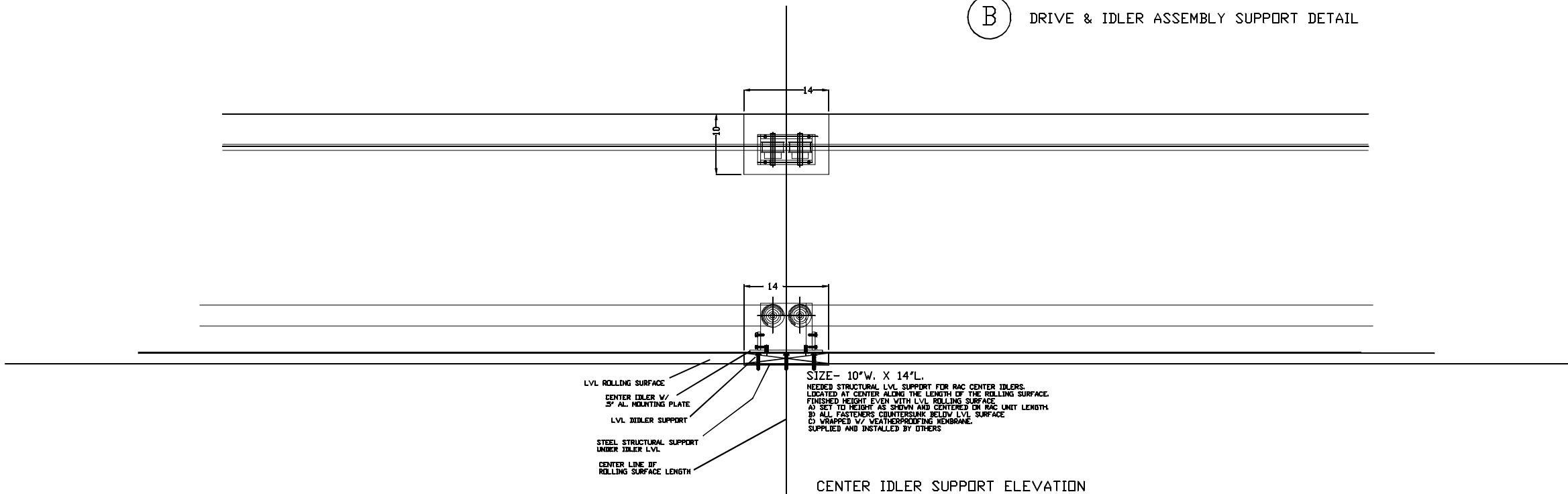

C CENTER IDLER SUPPORT DETAIL
CENTER ALONG BOTH ROLLING SURFACES)

DRAWING #:		JOB NAME & ADDRESS:		SCALE: 1/4" = 1'-0"	ROLL-A-COVER INT'L 36 SARGENT DR. BETHANY, CT 06524
ILTS-02		INVERT SKYLIGHT- 2 MOTORS		SALESMAN:	
SHEET #:		ORIGNATION REVISED REVISED REVISED		DRAWN BY: K. TAYLOR	
MOTOR 4 OF 6		DATE: 09-17-25		Tel: 203-393-7292 Fax: 203-286-2012 www.rollacover.com	

FREE STANDING -
INVERT SKYLIGHT
2 MOTOR

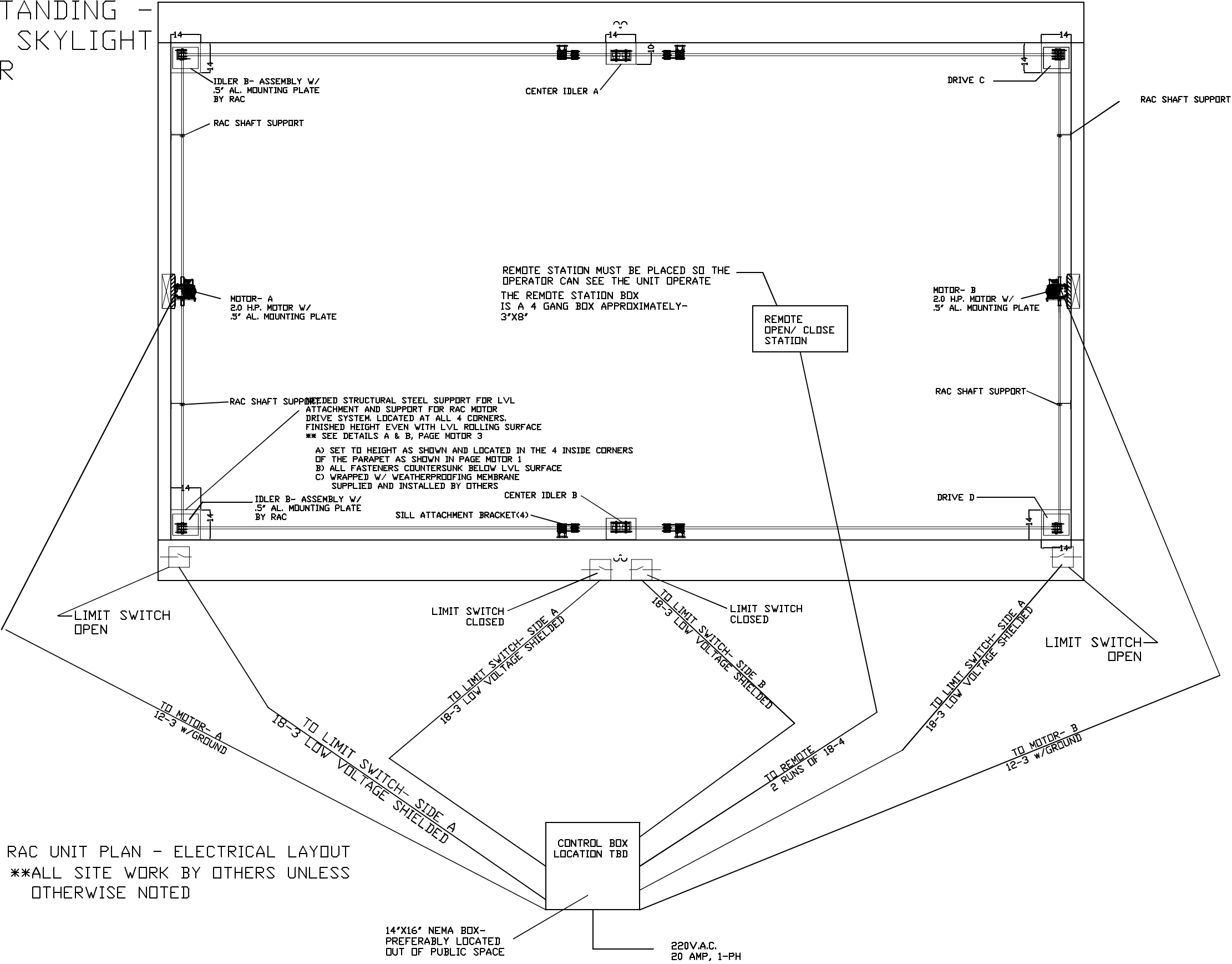

RAC UNIT PLAN - ELECTRICAL LAYOUT
**ALL SITE WORK BY OTHERS UNLESS
OTHERWISE NOTED

14"x16" NEMA BOX-
PREFERABLY LOCATED
OUT OF PUBLIC SPACE

220V.A.C.
20 AMP, 1-PH

ROLL-A-COVER INT'L
36 SARGENT DR.
BETHANY, CT 06524
Tel: 203-393-7292
Fax: 203-286-2012
www.rollacover.com

SCALE: 1/4" = 1'-0"
SALESMAN:
DRAWN BY: K. TAYLOR

JOB NAME & ADDRESS:
INVERT SKYLIGHT- 2 MOTORS
ORIGINATION
REVISIONS
DATE: 09-17-25

DRAWING #:
ILTS-02
SHEET #:
MOTOR
5 OF 6

